

Notes
 1. This plan is scaled at paper size A3. If received electronically it is the recipients responsibility to print to the correct scale. Only written dimensions should be used.

Legend

- ▭ Order Limits
- ▭ Converter Site
- ▭ Map Frames

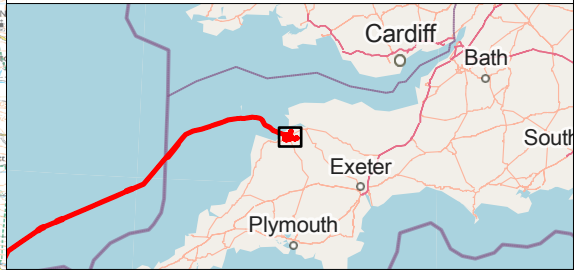

P01	FINAL	SHB	JT	18.11.24
Rev	Description	By	CB	Date



Client Xlinks 1 Limited
 Project Xlinks' Morocco-UK Power Project
 Title Detailed (post-1988) ALC Mapping Index Sheet
 APFPÁ Ú^* 5(2)(a)

Status FINAL Scale @ A3 1:45,000 Date Created Nov 2024
 Figure Number 8.6 Rev P01

www.xlinks.co

P:\eur-mps-02_eur_rpsgroup.com\Projects\11809-Xlinks Alverdiscotti\TechDrawings\11809-0171-07.aprx

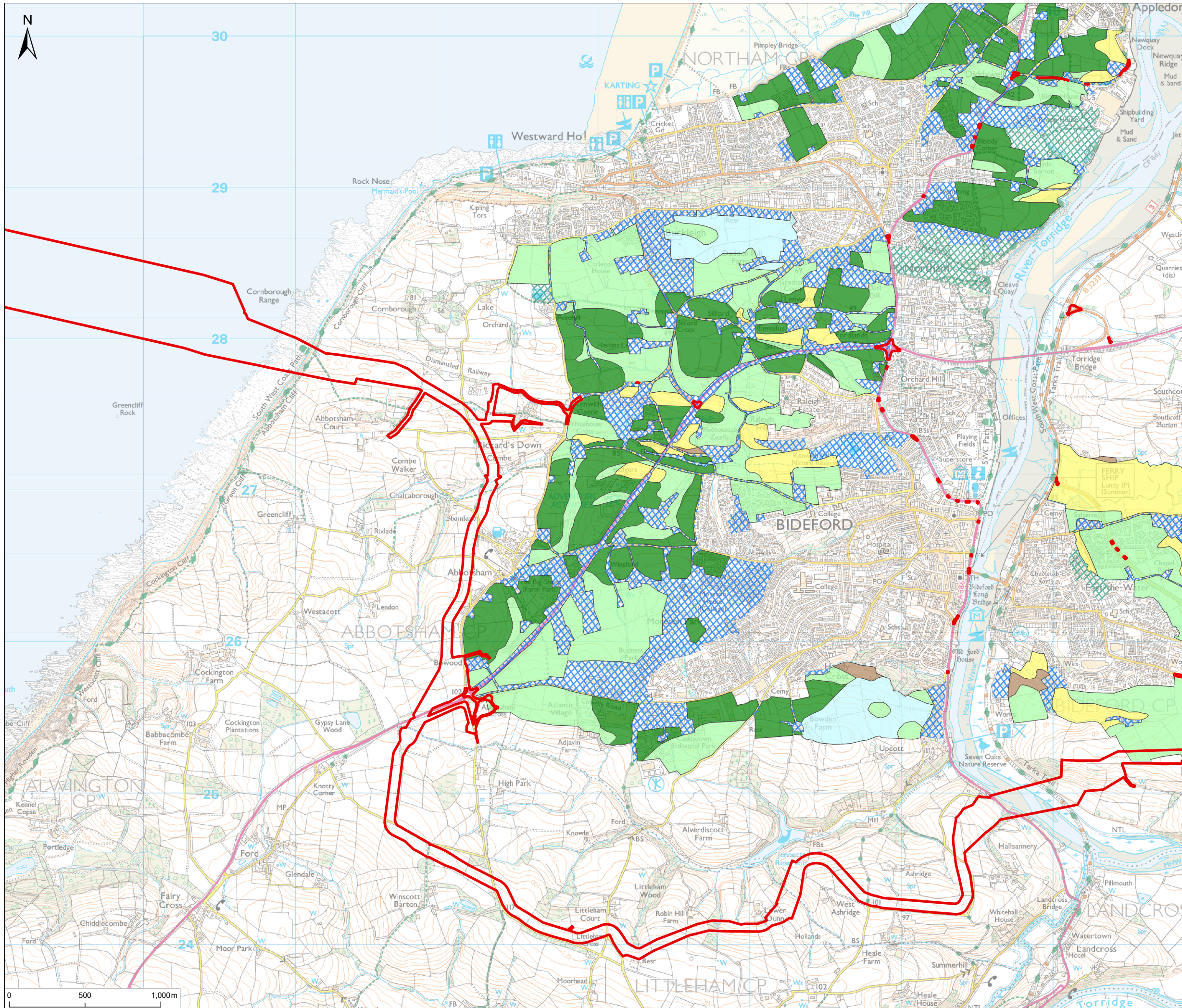

Notes
 1. This plan is scaled at paper size A3. If received electronically it is the recipients responsibility to print to the correct scale. Only written dimensions should be used.

Legend

- Order Limits
- ALC Grade
- Grade 2
- Grade 3a
- Grade 3b
- Grade 4
- Grade 5
- Not Surveyed
- Other

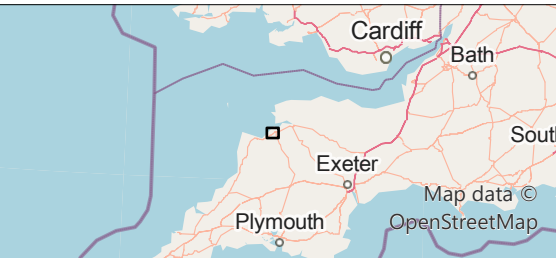

P01	FINAL	AC	JT	10.10.24
Rev	Description	By	CB	Date



Client Xlinks 1 Limited
 Project Xlinks' Morocco-UK Power Project
 Title Detailed (post-1988) ALC Mapping (west)

Status FINAL Scale @ A3 1:24,000 Date Created Nov 2024
 Figure Number 8.6 Rev P01

www.xlinks.co

P:\eur-mpfs-02_eur_rpsgroup.com\Projects\11809_Xlinks\Alverdiscott\Tech\Drawings\11809-0171-06.aprx

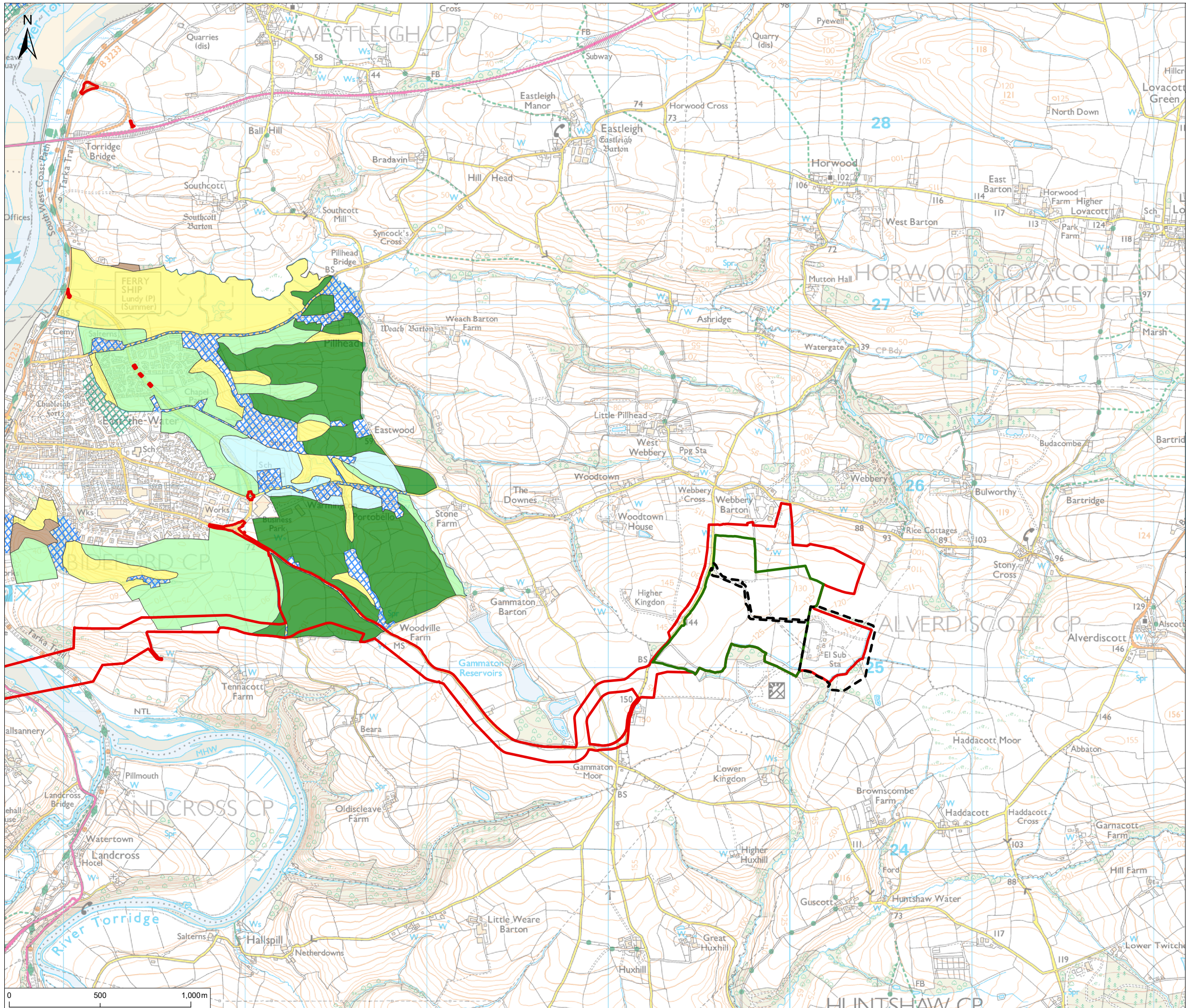

Notes
 1. This plan is scaled at paper size A3. If received electronically it is the recipient's responsibility to print to the correct scale. Only written dimensions should be used.

- Legend**
- Order Limits
 - Converter site
 - Alverdiscott Substation Site
 - ALC Grade**
 - Grade 2
 - Grade 3a
 - Grade 3b
 - Grade 4
 - Grade 5
 - Not Surveyed
 - Other

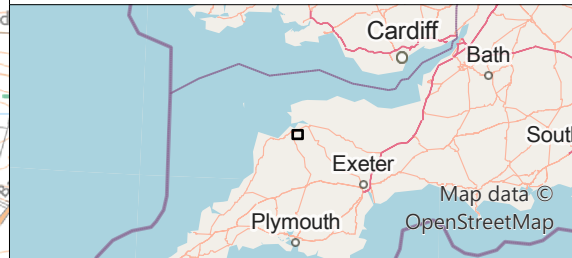

P01	FINAL	AC	JT	10.10.24
Rev	Description	By	CB	Date



Client Xlinks 1 Limited
 Project Xlinks' Morocco-UK Power Project
 Title Detailed (post-1988) ALC Mapping (east)

Status FINAL Scale @ A3 1:20,000 Date Created Nov 2024
 Figure Number 8.6 Rev P01

www.xlinks.co

P:\eur-mps-02_eur-rpsgroup.com\Projects\11809 Xlinks Alverdiscott\Tech\Drawings\11809-0171-06.aprx